



Pānui

517 Fencourt Road, RD 4
Cambridge 3496
p: 07 827 6817
e: office@goodwood.school.nz
w: www.goodwood.school.nz
Principal: David Graham



Term toru Wiki tahi

Thursday 28 July 2022

Number 11/22

In this newsletter...

[Tumuaki / Principal's Column](#)

[BOT Elections](#)

[School App - have you downloaded?](#)

[Happy July birthday to:](#)

[Welcome To...](#)

[Midyear Achievement Data](#)

[Putting away readers - help needed](#)

[Sausage Sizzle - term 3](#)

[Year 3 and 4 camp dates - term 3](#)

[Goodwood News](#)

Tumuaki / Principal's Column

Kia Ora e ngā whānau me ngā hoa o te Kura Tuatahi o Goodwood.

Welcome to a brand new term!

The theme for this pānui is how we can work as a community to help keep each other safe and well. There is still significant illness present in our community with a particularly nasty strain of the flu, along with Covid 19 both doing the rounds. These illnesses are making some members of our school and wider whānau particularly unwell.

The Ministry of Health and Education have responded by **strongly recommending** that for the first 4 weeks of this term that children in year 4 and above, along with staff, wear face coverings in indoor areas. Our board of trustees has endorsed this strong recommendation. This helps to minimise transmission. The uptake of mask wearing has been low across our senior classes. The impact of this is increased risk of staff and explorer illness which will impact learning. Please encourage your year 4 and older explorers to wear face coverings

when indoors. We have supplies if needed. If you would like to insist that your child wears a face covering, please email your class teacher to let them know.

Each day we send between 3 to 6 explorers home who are not well enough to be at school. By this time they may have spread illness to others including our teaching team. At a time of increasingly reduced relieving teachers, it is important to keep children at home if they are unwell.

We are attempting to stretch out the learning day with a 3.00 pm finish for all explorers. We recognise that this is creating extra traffic congestion at 3.00 pm. Together we can do some things to mitigate this.

- 1) **Arrive between 3.10 and 3.15 pm for pick up.** Your explorer will be supervised on the turf and there will be many parking spaces available for you to use. **THIS WILL MAKE THE MOST SIGNIFICANT DIFFERENCE.** Your explorers should pack a raincoat and / or umbrella
- 2) You are welcome to pick up from class at 3.00 pm or come onto the courts to collect your explorer.
- 3) If you are collecting your explorer at 3.00 pm - please leave promptly to free up your parking space.
- 4) **AVOID** stopping at the point marked by the red arrow or waiting in the driveway between the oak trees and the courts, Doing so causes traffic to back up along Fencourt Road, blocking the office exit and creating a loop of jammed traffic! Move through the driveway and try again or loop around the carpark.
- 5) **PLEASE DO NOT CALL YOUR CHILD ACROSS FENCOURT ROAD - THIS IS DANGEROUS!**

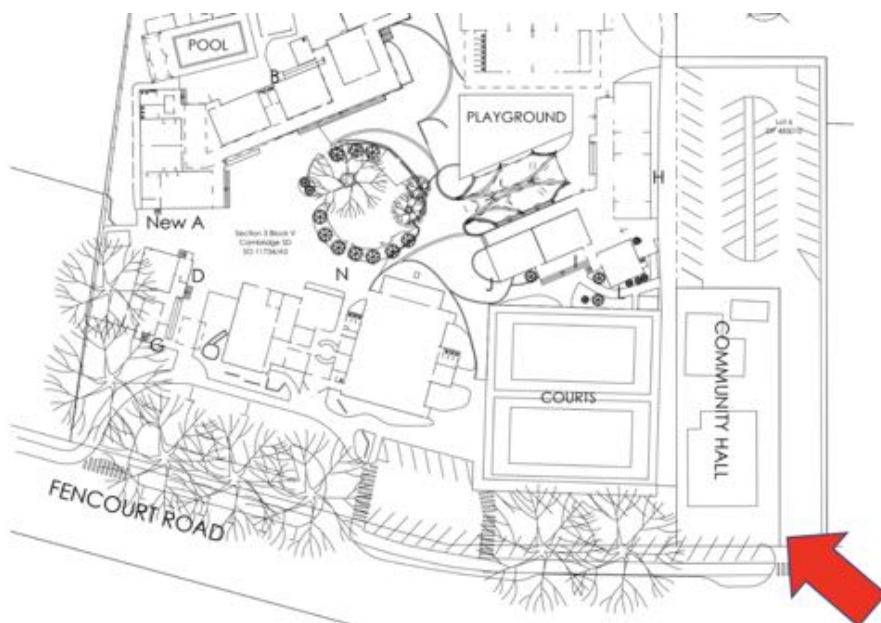

Ngā mihi

David and your Goodwood team

BOT Elections

Nominations close on **Wednesday 3rd August** and the election date is **Wednesday 7 September**. This [Community Member Guide to the Role of School Boards](#) provides information on what school boards are, the role of members, and how to become a board member.

School App - have you downloaded?

All current information is available on our school calendar at...

[GOODWOOD SCHOOL CALENDAR](#) and are also available on our school app for [Android](#) or [Apple](#) at present we have over 2000 downloads.



Happy July birthday to:

Clara V, Benji H, Emelia W, Isla B, Brodie S, Charlotte C, Olive O, Willow H, Annabelle J, Chase W, Madison F, Lilya R, Noah O, Brodie B, Kinleigh B, Olivia N, Paige B, Riley B, Jack D, Theia M, Isabelle M, Arlo K, Ava C, Sasha C, William J, Lara B, Sofia D, Ty M, Kezia J, Charlotte M.

Welcome To...

Arlo JC, Madison M, Arlo K, Emerson , Ethan M, George F, Grace M, Isabelle M, Paige B and your whānau. Our current roll is 384 explorers

Midyear Achievement Data

At our BOT meeting earlier this week we reviewed how explorers are tracking towards end of year curriculum expectations for writing, reading and maths. A full report of achievement data against curriculum expectations and charter goals is available on the link below.

% and number of explorers	2 sub levels or more from expected levels (more than 8 months)	Working towards (within 8 months)	Within expected curriculum level	Above expected curriculum level	Total number of explorers
Writing					
Total Term 2 2022	8.1% 28	42.2% 146	39.6% 137	10.1% 35	346
Reading					
Total Term 2 2022	2.9% 10	25% 87	45.7% 159	26.4% 92	348
Maths					
Total Term 2 2022	5.2% 18	30.3% 105	45.2% 157	19.3% 67	347
A full report on interim achievement data is available here...					

Putting away readers... helpers needed.

We have moved our books to their new home and have lots of books to be put away every week. If you have time - we would appreciate any assistance. Thank you so much to the people who give a little bit of time often to help out. Please contact marsha@goodwood.school.nz if you can help out.

Sausage Sizzle - term 3

We are all set for this week's sausage sizzle - there are still lots of opportunities to help out in the upcoming weeks. [If you are available please indicate on this sheet.](#) Thank you for your continued support with this - the number of sausages cooked each Friday show us our explorers enjoy this lunchtime kai.

Year 3 and 4 camp dates - term 3

We are planning to hold middle syndicate (year 3 and 4) school camps at Raglan in September 2022. We have planned to split the camp into two trips each sharing two days across the week. Despite huge demand for bookings we have been lucky to secure the following dates...

Camp Raglan 2022	Start Date	Finish Date	Help?
Camp Tahi Rūma Tūī Rūma Korimako Rūma Kākāpō	Wed 14 Sept - 8:30am at kura	Thurs 15 Sept - return to kura by 3pm	We will require parental support so please keep the dates free if you can. More information will be shared early next term.
Camp Rua Rūma Weka Rūma Kotare	Thurs 15 Sept - 8:30am at kura	Fri 16 Sept - return to kura by 3pm	

Goodwood News



It was nice to welcome our new explorers and their whānau to our kura at a (reduced numbers) mihi whakatau this morning. We wish you all many happy years at Goodwood School.

David represented Goodwood and our Kāhui Ako at the blessing of the Hamilton section of the Waikato Expressway. Cambridge kura leaders joined with Kingi Tūheitia, mana whenua, local Mayors and MPs to travel the 22km length of the soon to be opened section. This has been a great example of Iwi / crown partnership over the entire 25 year expressway project.





A huge shout out to these explorers who spent a morning planting 1900 trees and shrubs along the Mangaone Stream on a nearby farm. This riparian planting is integral to stream health, and is a wonderful way for explorers to build their science knowledge while living our vision of caring and connected explorers who are making a difference. This is part of a growing partnership that Goodwood is developing with Mana Whenua and Fonterra Hautapu to support learning and environmental awareness. Kia ora to the parent helpers who came along to support this mahi.

Kia Ora to Rūma Tūi and Rūma Korimako for a fantastic end of term assembly! It was great to spend time together sharing our learning and connections. Our explorers lead our hui with such skill and confidence. Congratulations to this week's award winners and a thank you from Mr Graham for your kind words.



Jess from St John had been working hard leading all of our classes through basic first aid training last term week. Do check in with your explorer to find out what they have learned about staying safe and helping others. Thank you Jess and St John for your essential work in our community.

*Welcome to
our Village*

Cambridge
Playcentre 

OPEN DAY

Wed 3rd August 2022 | Thu 4th August 2022

9.30am – 11.30am

26 Vogel Street, Cambridge

phone: 027 880 2635 | email: cambridge@playcentre.org.nz



Our village becomes your village at Playcentre: fun and friendship for you and your children in endless experiences that last a lifetime.

Come along for a visit and see what we're all about!

Come and join us for a coffee, chat & play! Arrive any time during the open hours and stay for as little or long as you like. Ages 0-6yrs welcome
Please email or facebook message us to book.

www.playcentre.org.nz





FREE LAMBS AVAILABLE FOR REARING

4-day old wether lambs available free of charge.
Could come with use of automatic feeder if taking over 180
lambs.

- × Fed Colostrum
- × Dipped Naval
- × Health Check Complete

For more information, contact Christine at Spring Sheep:
027 372 4197 // Christine.hartnell@springssheep.co.nz



FRAZZLED KIWI ADVENTURE RACE KIDS

Sunday 14 August | Cambridge
www.soakedinadventure.co.nz



developing leadership skills



growing confidence



developing team working skills

WAIPA
HOME OF CHAMPIONS



CHILDREN'S ART WORKSHOPS- ENROLMENTS OPEN NOW!

Studio Artly with support from the Waipa Creative Community Scheme is pleased to announce the commencement of it's Children's Visual Art Workshops for 2022.

The weekly workshops for children aged 5-14years, will explore concepts of art history and methods of making, to encourage an understanding of differing artistic practices and how this may influence the children's own making and understanding of art.

Located in Cambridge, the workshops will run weekly for 8 weeks during the 3rd school term, commencing August.

To enrol or for further info email studioartlynz@gmail.com



Art Workshops for children aged 5-14 years in Cambridge, to encourage participation in the visual arts

Commencing August. **Spaces limited.**

Learn more studioartlynz@gmail.com

